

Limefitt Park, Patterdale Road, Windermere, LA23 1PA

- A Larger Sized Beautiful Two Bedroom Holiday Lodge
- On The Prestigious Limefitt Holiday Park With Lovely Views Of Troutbeck Valley
- Well Equipped Kitchen Area
- Master Bedroom Has Dressing Area & En-Suite
- Family Bathroom With Bath & Overhead Shower
- Two Double Patio Doors Leading Onto The Outdoor Area
- Large Decking Area Recently Replaced With Composite Deck, Rails And Skirt
- Parking For Two Cars
- Small Shed

Contact Annette & Team Tempo **NOW**

01772 633399

info@tempoleisure.co.uk

www.tempoleisure.co.uk

A larger sized 2 bedroom, 2 bathroom lodge. A door from the separate hallway leads into the main living, dining and well equipped kitchen area, which also has 2 double patio doors leading onto the outdoor area. There are 2 bedrooms, a family bathroom and storage cupboard leading from the hallway. The main bedroom has a dressing area and an ensuite bathroom. The 2nd bedroom is suitable as another double, or full size twin beds. There is a family bathroom with bath and overhead shower.

The lodge enjoys lovely views of Troutbeck valley. The lodge has a large decking area which has recently been replaced with composite deck, rails and skirt. The skirt goes around the base of the lodge as well as the decking area. There is parking next to the lodge for 2 cars, and there is also a small shed next to the lodge.

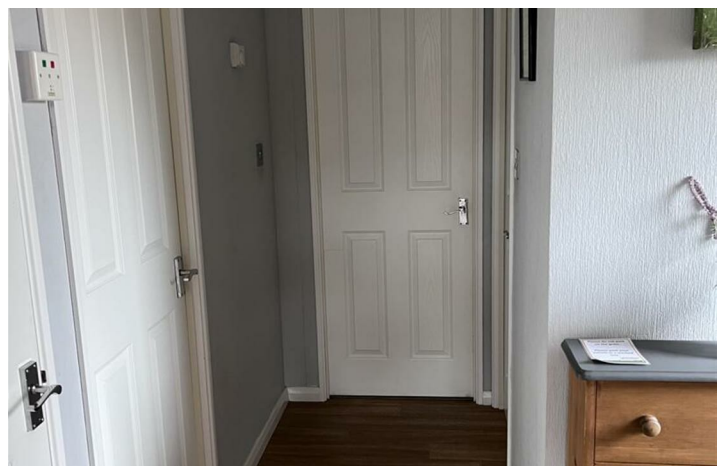
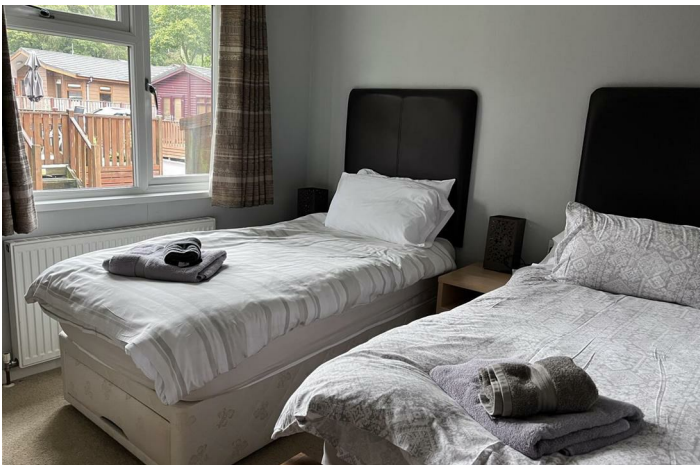
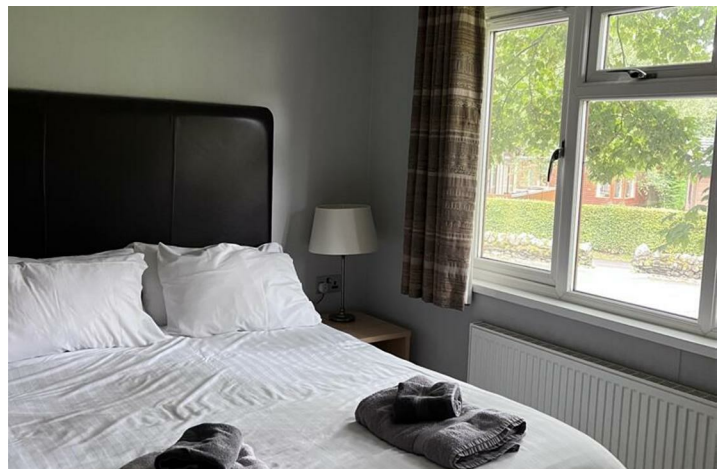
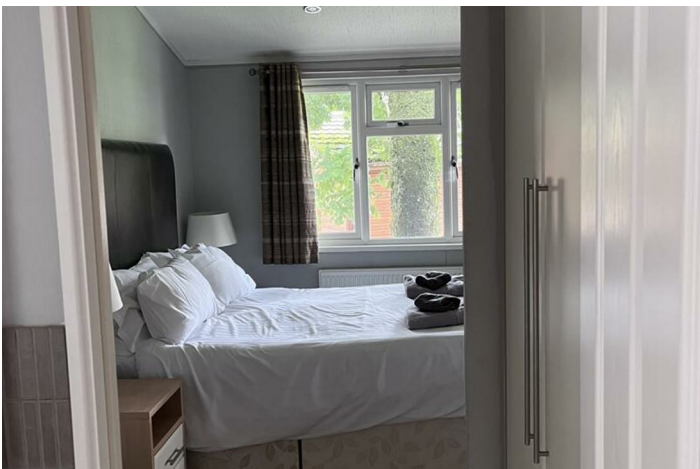



Viewings

Viewings by arrangement only. Call 01772 633399 to make an appointment.



Notice

Please note we have not tested any apparatus, fixtures, fitting or services. Interested parties must undertake their own investigation into the working order of these items. All measurements stated in this brochure are approximate and photographs provided are for guidance only. We are advised that the property is subject to site fees.

Terms & Conditions Misrepresentation Act 1967:-

tempoleisure.co.uk looks to ensure that all our sales particulars are accurate and reliable, we believe the above details to be correct but their accuracy cannot be guaranteed and they do not constitute any part of an offer or contract. Any intending purchasers or lessees must satisfy themselves by inspection or otherwise as to the correctness of each statement in these particulars before entering into any formal contract to purchase this property.

Arrange A Viewing

If you are interested in viewing a property through tempoleisure.co.uk please call our team on 01772 633399 or email info@tempoleisure.co.uk

Property Listing

If you are thinking of selling your property tempoleisure.co.uk will be more than happy to help, please call our team on 01772 633399 or email info@tempoleisure.co.uk

Contact Annette & Team Tempo **NOW**

01772 633399
info@tempoleisure.co.uk
www.tempoleisure.co.uk